Game Catalog

1986

Now, there are no limits.℠

SEGA®

Introducing the Sega System™ of entertainment.

An interactive video game system without any limits. It's an intriguing thought. An even more intriguing reality.

The Sega System.™

Perhaps the most advanced interactive video game system ever designed.

And, it has unlimited software possibilities. Because it already takes both cartridges and the revolutionary new Sega Card.

All kinds of games. All kinds of fun.

No one knows quite as much about what makes great arcade games as SEGA. Because SEGA has been creating the world's most popular arcade games for over 14 years.

With The Sega System, you'll not only play quality arcade-like games at home, you'll be challenged by fantasy space games, fast-action racing games, realistic sports simulations and tests of karate survival.

And, because we're constantly developing new games, we'll be updating our software catalog every three months. If you'd like a copy, or have any questions or comments, just call 800-USA-SEGA.

Now, take a quick look at some of the games currently available for the new SEGA System.

THE SEGA CARD™

The Sega Card is a whole new approach to home entertainment software. So new, that no one else has it.

It's so small, so light, that you could carry it in your pocket. And yet it packs in screen after screen of explosive graphics, action and unlimited game play.

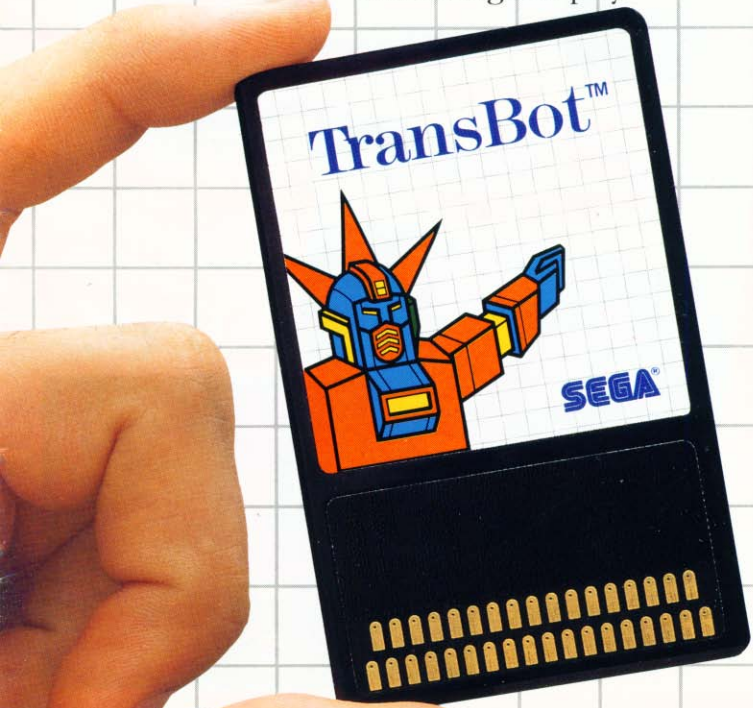

F-16 Fighting Falcon™

This is the most perilous dog-fight ever to explode on the video screen.

It's between an F-16 (you!) and a MIG-25 plane.

Your F-16 is a multipurpose fighter. But the MIG-25 was built for speed.

This is simulated flight at its most realistic. And simulated battle at its most deadly.

© NEXA 1985

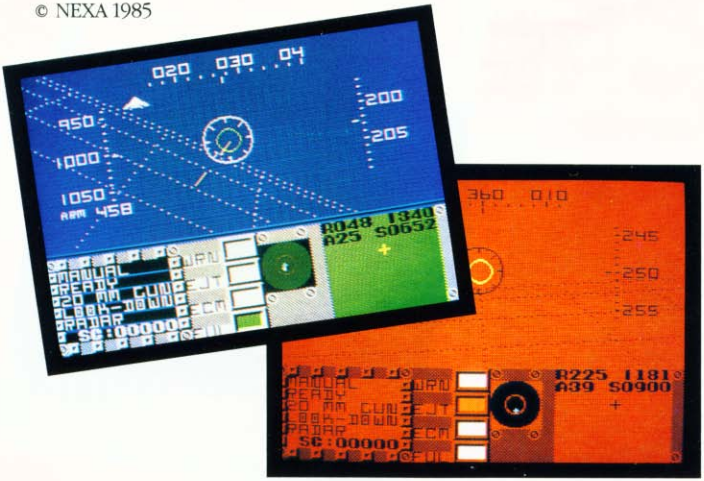

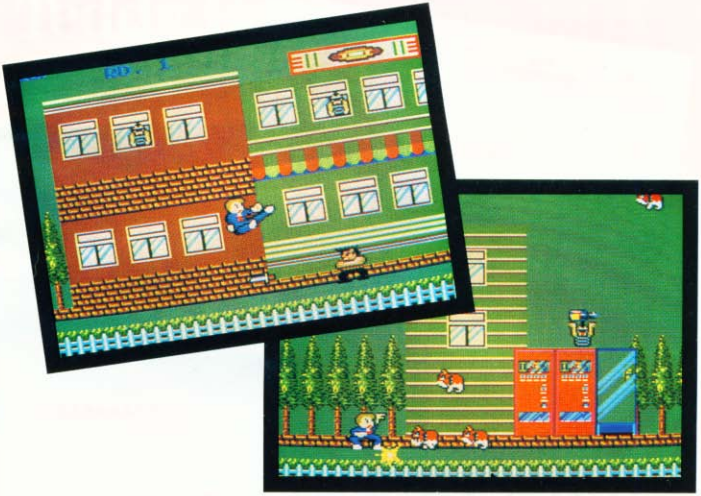

My Hero™

A bunch of seedy punks try to steal your girl.

Battle knife throwers, ferocious bulldogs, flying bottles, even the gang leader—MOHIKAN.

Hopelessly overwhelming? Take heart. You have incredible kung fu skills.

But the punks have your girl.

Ghost House™

You're Mick. And the good news is that you're to inherit the family jewels.

The bad news is that they're hidden inside Count Dracula's mansion.

Wipe out the bats, Draculas and their annoying henchmen. Discover hidden keys and passageways. And retrieve your family's long lost treasure.

Ghoul luck—you'll need it.

Teddy Boy™

Scramble from one nightmarish maze to another bumping off bugs, guppies, snails, dominos and more as you go.

But beware. You must avoid the ugly Den Den, a snapping dragon head.

Or you'll be forced to wake up to reality.

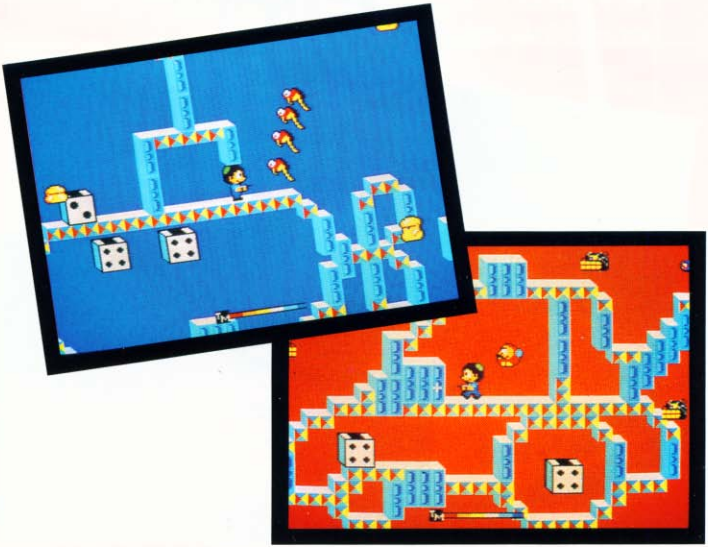

TransBot™

You are the only TRANSBOT pilot who survived a recent DALAUS invasion. Your mission? To battle your way to the notorious DALAUS artificial intelligence computer.

Fortunately, your astro-plane can go through 6 different transformations. So you should be able to penetrate the fortress of DALAUS. And rid the galaxy of her evil influence forever.

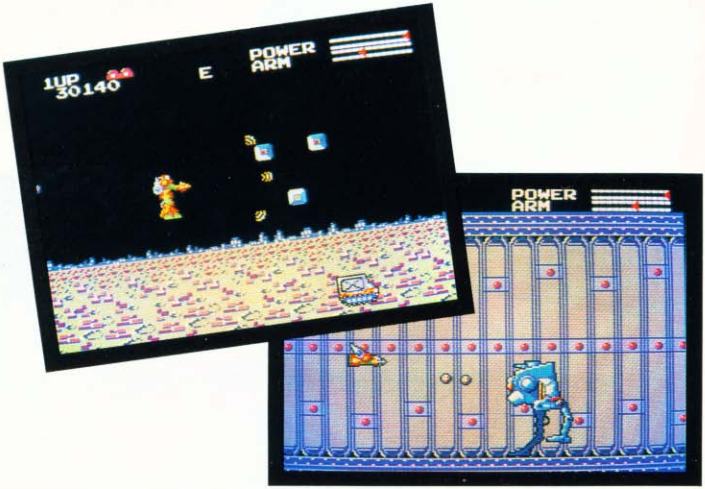

Mega cartridges by SEGA are in a league by themselves. Because each one delivers screen after screen of flashy graphics, wild adventure and countless hours of gameplay.

Fantasy Zone™

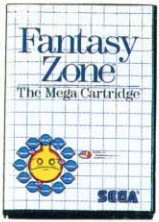

Before you even pick up the control pads, you'll quickly see that this game is out of this world.

Amorphic graphics. Day-glow colors. Even spaced-out music.

You start out by building your own space ship. Then take off for The Fantasy Zone. Fly through screen after screen of perilous worlds. As you try to bring peace to a troubled universe.

Choplifter™*

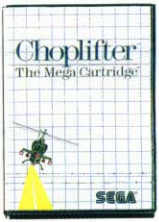

The leading home computer game in the U.S. has just become even better.

You man a helicopter rescue team. And your mission is to take your helicopter down, rescue the hostages and fly them back to safety. All the while dodging and destroying dangerous enemy fire.

An action-packed helicopter game at its best.

*This game software has been manufactured under license from Broderbund Software, Inc. ©Dan Gorlin, 1982.

Black Belt™

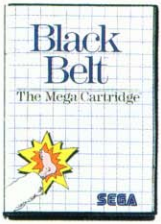

A nuclear war has scoured the earth. And now the bad guys are in control.

You use your BLACK BELT standing to try to restore order to this chaotic world.

Battle entire enemy corps using every ounce of strength and daring. Your masters are counting on you.

World Grand Prix™

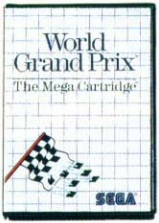

Design some of the hottest Grand Prix race tracks in the world. And hit them fast in the hottest wheels.

Your speed and daring will determine the race. If you're one of the top five finishers you can use your prize money to purchase even more supercharged parts for your car. To make it hotter. And hotter.

So you can continue to win. And hopefully nab the world championship.

Action Fighter™

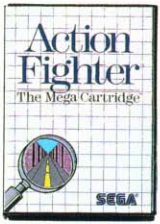

Get ready to play a starring role in the incredible world of international espionage.

You receive five different assignments. All action-packed. And all extremely dangerous.

Your secret weapon? A vehicle that transforms into a dozen different deadly devices. The real test? To know when to use which weapon. Because the wrong machine, at the wrong time, can prove fatal.

Marksman Shooting™/ Trap Shooting™

LIGHT PHASER SERIES

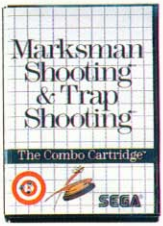

Two great games. One great SEGA light phaser.

MARKSMAN SHOOTING puts you in training with the FBI. When the clock starts ticking, you start shooting. If you hit more than the designated number of targets you get to move on to another nerve-wracking round.

TRAP SHOOTING demands a keen eye and faultless split-second reactions. And beware! Only dead-on shots will let you go to the next round in this realistic clay pigeon shooting game.

Now, there are no limits.℠

SEGA OF AMERICA, INC., 573 Forbes Blvd., South San Francisco, CA 94080, (415) 742-9300
A CSK GROUP COMPANY

Printed in Japan

© 1986 SEGA OF AMERICA, INC.